

LICENSING ACT 2003 SUB-COMMITTEE

FRIDAY 2 NOVEMBER 2018

1.30 PM

Council Chamber - Town Hall

AGENDA

Page No

1. Apologies for Absence

2. Declarations of Interest

At this point Members must declare whether they have a disclosable pecuniary interest, or other interest, in any of the items on the agenda, unless it is already entered in the register of members' interests or is a "pending notification" that has been disclosed to the Solicitor to the Council.

3. Application for New Premises Licence - International Store 32
Dogsthorpe Road

3 - 56



There is an induction hearing loop system available in all meeting rooms. Some of the systems are infra-red operated, if you wish to use this system then please contact Karen Dunleavy on 01733 452233 as soon as possible.

"Did you know? All Peterborough City Council's meeting agendas are available online or via the [modern.gov](https://www.modern.gov) app. Help us achieve our environmental protection aspirations and view this agenda online instead of printing it."

Emergency Evacuation Procedure – Outside Normal Office Hours

In the event of the fire alarm sounding all persons should vacate the building by way of the nearest escape route and proceed directly to the assembly point in front of the Cathedral. The duty Beadle will assume overall control during any evacuation, however in the unlikely event the Beadle is unavailable, this responsibility will be assumed by the Committee Chair. In the event of a continuous alarm sounding remain seated and await instruction from the duty Beadle.

Recording of Council Meetings

Any member of the public may film, audio-record, take photographs and use social media to report the proceedings of any meeting that is open to the public. Audio-recordings of meetings may be published on the Council's website. A protocol on this facility is available at:

<http://democracy.peterborough.gov.uk/documents/s21850/Protocol%20on%20the%20use%20of%20Recording.pdf>

For more information about this meeting, including access arrangements and facilities for people with disabilities, please contact Karen S Dunleavy in the City Council's Democratic Services team on Peterborough 01733 452233 or by email at democraticservices@peterborough.gov.uk

Committee Members:

Councillors: Ayres (Chairman) and Allen and Hogg

Further information about this meeting can be obtained from Karen Dunleavy on telephone 01733 452233 or by email – karen.dunleavy@peterborough.gov.uk

LICENSING ACT 2003 SUB COMMITTEE		AGENDA ITEM No. 3
02 November 2018		PUBLIC REPORT
Contact Officers:	Kerry Leishman, Licensing & Business Manager Simon Andrews, Licensing Regulatory Officer	Tel: 453502 Tel. 453486

APPLICATION: NEW PREMISES LICENCE

APPLICANT: International Shop

REFERENCE NO: 076652

PREMISES: 32-34 Dogsthorpe Road, Peterborough, PE1 3AF

GLOSSARY OF TERMS: Attached at **Appendix A** on **Page 8**

1. PURPOSE OF REPORT

1.1 To consider and determine this application for a new premises licence for International Shop, 32-34 Dogsthorpe Road, Peterborough, PE1 3AF taking into account the background information and representations received from a Local Councillor, the Chair of MANERP (Millfield and New England Regeneration Partnership) and two ‘other persons’ in opposition of the application.

2. BACKGROUND INFORMATION

2.1 There has not been any previous application under the Licensing Act 2003 for this premises.

2.2 Since 18th April 2013 the Licensing Authority has adopted a special policy relating to the cumulative impact in respect to all licensed premises within the ‘Operation Can – Do’ area. An explanation of what this special policy entails can be found on page 10 of the Council’s Statement of Licensing Policy. A map showing the Can – Do area is attached at **Appendix B Page 11**.

2.3 The premises falls within the ‘Operation Can – Do’ area and is therefore subject to the provisions of the special ‘cumulative impact’ policy.

3. AUTHORISATIONS AND TIMES APPLIED FOR

- **Sale of alcohol for consumption off the premises only**

Monday to Sunday 8am to 11pm

- **Opening hours of premises**

Monday to Sunday 8am to 11pm

4. APPLICATION

- 4.1 Please refer to the application attached at **Appendix C – Pages 13**
- 4.2 Representations against the application have been received from 1 Councillor, the Chair of Manerp & two 'other persons'. These are attached at **Appendix D on Page 35**.
- 4.3 Part P of the application sets out the applicant's proposed conditions under the licensing objectives, these being, 'The Prevention of Public Nuisance', 'Public Safety', 'Prevention of Crime and Disorder' and 'The Protection of Children from Harm'. These are also contained within the body of this report (in section 7) and in accordance with section 10.5 of Guidance have been interpreted into enforceable conditions. Only those appropriate and proportionate for the promotion of the licensing objectives have been included in the Operating Schedule.
- 4.4 No representations have been received from the following Responsible Authorities. Peterborough Trading Standards, Public Health Authority, Cambridgeshire Fire and Rescue Service, Licensing Authority, Peterborough City Council Planning Department, Peterborough City Council Health & Safety Department, Peterborough City Council Environmental Pollution Team, or Children's Services.
- 4.5 A 'Notice' was displayed in the newspaper in accordance with Part 4 No. 25 of Statutory Instruments 2005 No. 42 – The licensing Act 2003 (Premises Licences and Club Premises Certificates) Regulations 2005, **Appendix E on page 47**.

5. REPRESENTATIONS

- 5.1 Summary of issues raised by Councillor Ferris, Manerp & 'other persons' objecting to the application:
- In 'Op Can-do' area which is now subject to a special 'cumulative impact policy.
 - Another premises offering 'Off Sales' of alcohol would lead to an increase in anti-social behaviour in the vicinity.
- 5.2 There were no representations in support of the application.

6. MEDIATION

- 6.1 Mediation has not taken place. Cambridgeshire Constabulary have requested additional conditions and a reduction in opening hours to 21:00 hrs, **Appendix F on page 50**. This has not been mediated with the applicants agent due to the number of additional representations.

7. APPLICANT'S PROPOSED CONDITIONS UNDER THE LICENSING OBJECTIVES :

7.1 Crime and disorder

These conditions have been carefully formulated to support the Licensing Objectives, taking into account the premises is located within the Cumulative Impact Area (CIA).

- Alcohol available for sale will be restricted between the hours of 08.00 until 23.00.
- The Licensee will display at all times in close proximity to all alcohol displays within the premises, the current Alcohol guidelines produced by the Chief Medical Officers. (see attached – simple A4 poster).
- There will be no window display posters or similar advertising containing and reference to alcohol on the premises shop frontage or the highway abutting the premises.
- Spirits must be displayed and secured behind the sales point and will not be available for self-service.
- There will be no sales of beer, lager, or cider over 6% ABV.

- The licence holder shall operate and maintain a refusals register in respect of declined sales of alcohol where the attempted purchase was suspected of being under 18 years of age or drunk.
- The refusals register shall be kept on the premises and be made available immediately upon request to an authorised officer of the Police or Local Authority.
- The licence holder will ensure that within six weeks of any appointment of a member of staff, they receive adequate training in responsible alcohol retailing and refreshed every 12 months. A training record will be kept at the premises.
- No alcoholic drinks will be purchased by the store owners or staff from sellers calling at the store.
- All invoices (originals or copies) for all alcoholic goods for retail sale on the premises will be kept at the shop and made available to Police, Council and HMRC Officers upon request. An ultra-violet light will be available at the premises for the purpose of checking the UK Duty Stamp on all spirits as soon as practical after they have been purchased.
- If any spirits bought by the company have UK Duty Stamps that do not fluoresce under ultra-violet light, or are otherwise suspicious, the licensee shall identify the supplier to Trading Standards department and HMRC as soon as possible.
- A fully working and maintained CCTV system capable of recording and storing images must be installed on the premises. The system must record at all times the premises is open to the public and images must be stored for a minimum of 28 days with date & time stamping. As a minimum this must cover all entry and exit points, both sides of all areas where the sale/supply of alcohol takes place.
- All recordings must be made available to an officer from a responsible authority upon reasonable request and in line with the provisions of the Data Protection Act 1998.
- All staff involved in the retail of alcohol will be trained in relation to the law regarding its sale. This training must be completed prior to them being authorised to sell alcohol and refreshed every 12 months as a minimum. A record of this training must be kept and maintained with a copy of the syllabus attached. The recipient of the training must sign to state that they have received and understood the training and this should be dated. Training records must be kept on the premises at all times and made available to an officer from a responsible authority upon reasonable request.
- The premises will operate and adhere to an age verification scheme with the minimum standard of Challenge 25. Signs advertising the policy must be displayed in all areas where alcohol is for sale.
- A refusals register will be kept on the premises for the recording of any incidents involving the refusal of a sale of alcohol due to age or drunkenness. The register will be made available to an officer from the local authority for inspection upon reasonable request.
- No person will be allowed to enter or leave the licensed premises with an open vessel of alcohol and the licensee will actively discourage and prevent anyone congregating or drinking outside the premises.

7.2 **Prevention of Public Nuisance**

- Persons shall be discouraged from congregating outside of the premises.
- A notice will be placed immediately outside the main entrance reminding persons that no alcohol to be consumed directly outside the main entrance to the shop.
- Waste collection contractors will not collect refuse between 23:00 and 07:00 hours.

- Any litter or refuse generated must be contained within the boundaries of the premises and regularly cleared (the boundaries of the premises are taken to be those indicated on the plan.
- Receptacles for waste shall be emptied regularly to avoid causing a public nuisance through smells or odours and shall be maintained in a clean condition.
- Trade waste containers will only be left out for collection of waste on the day of collection and will be stored off the public right of way at all other times.
- Clear and legible notices will be prominently displayed at all exits asking customers to respect local residents and to leave the area quietly.

7.3 **Protection of children from harm**

- The challenge 25 scheme will be implemented.
- To ensure that any person selling or supplying alcoholic drink under the authority of a personal licence holder follows the guidelines of the Challenge 25 scheme and asks for photo ID proof of age where they have reason to suspect that the individual may be under 25 years of age and to ensure that signs relevant to this condition are prominently displayed at the premises.

7.4 **Public Safety**

- The premises will conform to all statutory Health and Safety Requirements.

8. **POLICY & GUIDANCE IMPLICATIONS**

8.1 The following sections/paragraphs are applicable to this application:

8.2 **Council's Statement of Licensing Policy**

- Objectives, Section 4 on Page 7 and 8
- Fundamental Principles, Section 6 on Page 6 and 7
- Licence Conditions, Section 14 page 17
- Delegation / Decision Making / Administration, Section 17 on Page 19 and 20

8.3 **Guidance Issued under Section 182 of the Licensing Act 2003 April 2017**

- The Licensing Objectives – Section 2 pages 7 to 17
- Applications for Premises Licences – Section 8 pages 52 to 62
- Determining applications – Section 9 pages 70 to 78
- Conditions Attached to Premises Licences – Section 10 page 79 to 90

9. **LICENSING OFFICER'S COMMENT (FOR INFORMATION)**

- 9.1 Regulation 19(a) requires authorities to disregard any information given by a party or person that is "not relevant" to the application.
- 9.2 Members should note that the letters and emails attached are in their entirety and that not all matters raised within the representations are relevant matters for consideration under the Licensing Act 2003. It is up to the Committee to decide upon what 'weight' they attach to these areas.

10. **LEGAL OFFICER'S COMMENTS**

10.1 The Licensing Authority (hereafter referred to as "the Council) is charged with implementing the provisions of the Licensing Act 2003. This is an application for a new licence made under Section 17 of the Licensing Act.

10.2 In this case, the application was received at these offices on 17 September 2018.

- 10.3 The application before this Committee will be treated on its own merits, and the Licensing committee will make its decision based upon:
- The merits of the application;
 - The promotion of the four licensing objectives;
 - The statement of policy of the Licensing Authority; and
 - The Guidance issued by the Secretary of State for Culture, Media and Sport under section 182 of the Licensing Act 2003 – April 2018.
- 10.4 The licensing authority may determine the application, depending upon what is appropriate for the promotion of the licensing objectives, in any of the following ways:
- Decide to grant the licence in the same terms as it was applied for;
 - Decide to grant the licence, but to modify or add conditions (to promote the licensing objectives);
 - Exclude from the scope of the licence a licensable activity; and
 - Decide to refuse to grant the licence.
- 10.5 Conditions are modified if they are altered, omitted or any new condition added (Section 35(4) Licensing Act 2003).

APPENDIX A

LICENSING ACT 2003

GLOSSARY OF TERMS

Note: In this document, the following definitions are included to provide an explanation of certain terms included in the Act. In some cases they are an abbreviation of what is stated in the Licensing Act 2003 or an interpretation of those terms. For a full definition of the terms used, the reader must refer to the Licensing Act 2003.

'Child'

(a) means an individual aged under 16

(b) a child is unaccompanied if he is not in the company of an individual aged 18 years or over

DCMS: Department for Culture Media and Sport

'Designated Premises Supervisor' means the person (who must be a Personal Licence Holder), in the case of premises selling alcohol, who will normally have been given the day to day responsibility for running the premises by the holder of the Premises Licence or will be the Premises Licence holder.

'Other Persons':

- persons who live, or are involved in a business, in the relevant licensing Authorities area and who are likely to be affected by the application and are not a Responsible Authority.

'Late Night Refreshment' means the supply of hot food or hot drink to members of the public (whether for consumption on or off the premises) between the hours of 11.00 pm and 5.00 am.

'Licensable Activities' means: -

- The sale by retail of alcohol
- The supply of alcohol by or on behalf of a club to, or to the order of, a member of the club
- The provision of Regulated Entertainment
- The provision of Late Night Refreshment

'Licensing Authority': - is the licensing function of Peterborough City Council

'Licensed Premises' includes club premises and events unless the context otherwise requires.

'Licensing Objectives'

- The prevention of crime and disorder
- Public safety
- The prevention of public nuisance
- The protection of children from harm

'Operating Schedule' means a document containing a statement of the following matters (and any others that may be prescribed): -

- The relevant Licensable Activities
- The times at which the Licensable Activities are to take place and any other times when premises are open to the public
- Information regarding the person who will be specified in the Premises Licence as the Premises Supervisor
- Where the Licensable Activities involve the supply of alcohol, whether it is for the supply on and/or off the premises
- The steps being taken to promote the Licensing Objectives

'Challenge 25' means that a retailer will ask for proof of identification if they have reason to believe that the person making a purchase of alcohol is under the age of 25.

'Rateable Value': as regards a premises, is the value for the time being in force for the premises entered in the local non-domestic rating list for the purposes of Part III of the Local Government Finance Act 1988(b).

'Regulated Entertainment' (Schedule 1 of the Act) means: -

- A performance of a play
- An exhibition of a film
- An indoor sporting event
- A boxing or wrestling entertainment
- A performance of live music
- Any playing of recorded music
- A performance of dance

Except where there is an exemption under the Live Music Act 2012 or Statutory Instrument 2013 No. 1578 The Licensing Act 2003 (Descriptions of Entertainment) (Amendment) Order 2013

Or entertainment of a similar description falling within the last three of the categories listed above, where the entertainment takes place in the presence of and for the purposes of entertaining that audience or spectators.

'Relevant Licensing Authority': is the Authority in the area the premises are situated.

'Responsible Authority' means any of the following: -

- Cambridgeshire Constabulary (The Chief Officer of Police)
- Cambridgeshire Fire and Rescue (The Fire Authority)
- Health and Safety Team, Peterborough City Council
- Planning authority, Peterborough City Council
- Trading Standards, Peterborough City Council
- Environmental Health – Pollution, Peterborough City Council
- Children's Services – Child Protection & Review Manager
- Primary Care Trust or Local Health Board (Director of Public Health)
- The Relevant Licensing Authority, Peterborough City Council
- Maritime & Coastguard Agency, Walton on Naze. (For vessels carrying more than 12 passengers.)
- Environment Agency, Peterborough (For vessels carrying 12 or less passengers).

'Supply of alcohol':

- the sale by retail of alcohol, or
- the supply of alcohol by or on behalf of a club to, or to the order of, a member of the club.

'Temporary Event Notice' means a Permitted Temporary Activity involving one or more Licensable Activities subject to the following various conditions and limitations: -

- Duration – they are limited to events lasting for up to 168 hours (7 days);
- Scale – they cannot involve the presence of more than 499 people at any one time;
- Use of the same premises – the same premises cannot be used on more than 12 occasions in a calendar year, but are subject to the overall aggregate of 21 days irrespective of the number of occasions on which they have been used; and
- The number of notices given by an individual within a given period of time – a Personal Licence Holder is limited to 50 notices in one year and another person to 5 notices in a similar period.

(In any other circumstances, a full Premises Licence or Club Premises Certificate will be required for the period of the event).

'the Act': means the Licensing Act 2003

This page is intentionally left blank

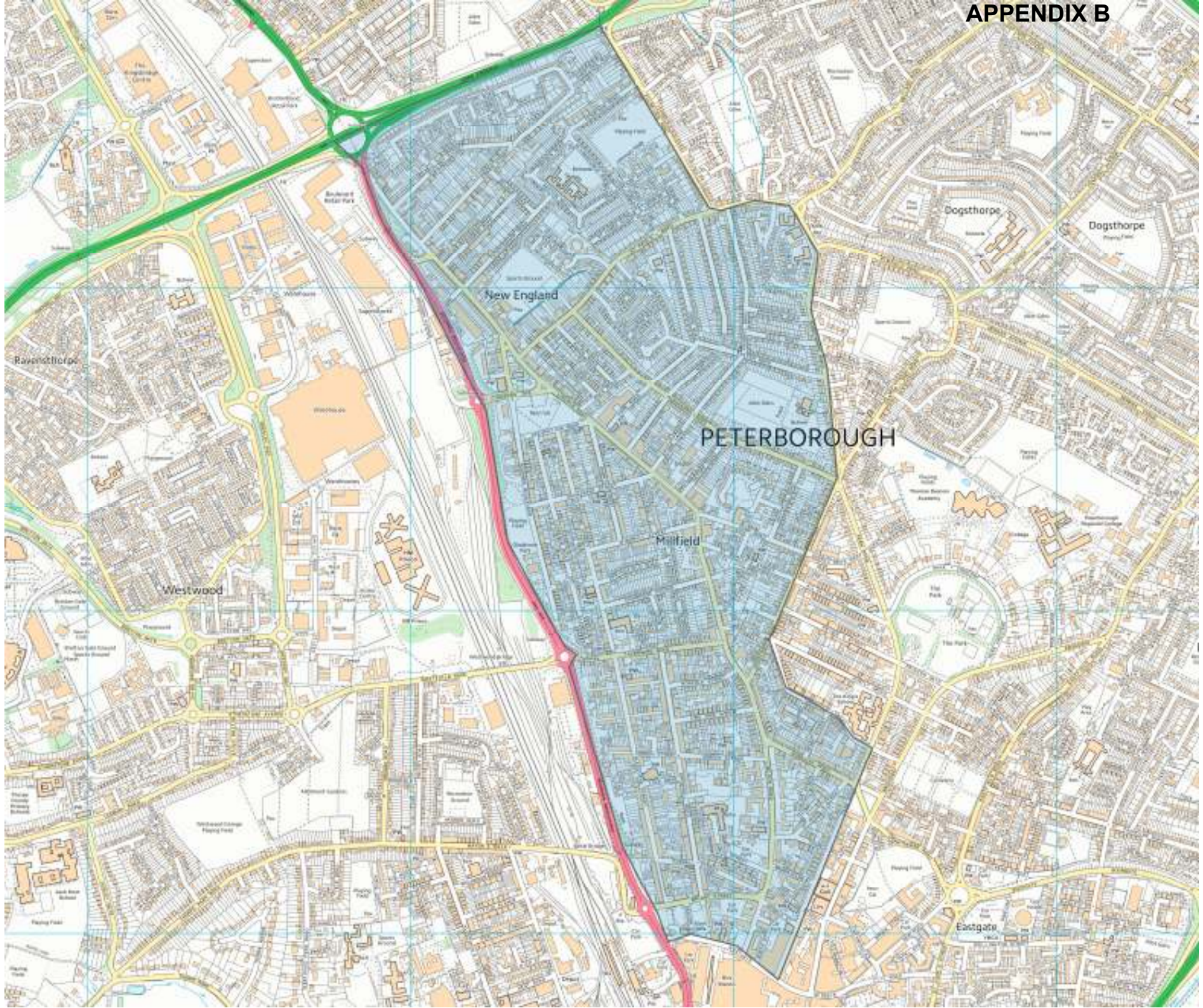

This page is intentionally left blank

**Application for a premises licence to be granted
under the Licensing Act 2003**

PLEASE READ THE FOLLOWING INSTRUCTIONS FIRST

Before completing this form please read the guidance notes at the end of the form. If you are completing this form by hand please write legibly in block capitals. In all cases ensure that your answers are inside the boxes and written in black ink. Use additional sheets if necessary.

You may wish to keep a copy of the completed form for your records.

I/We DINS. KOLOSOVSKIS.
(Insert name(s) of applicant)

apply for a premises licence under section 17 of the Licensing Act 2003 for the premises described in Part 1 below (the premises) and I/we are making this application to you as the relevant licensing authority in accordance with section 12 of the Licensing Act 2003

Part 1 – Premises details

Postal address of premises or, if none, ordnance survey map reference or description <u>INTERNATIONAL SHOP. 32 DOGSTHORPE ROAD.</u>	
Post town	<u>PETERBOROUGH.</u>
Postcode	<u>PE1 3AF.</u>

Telephone number at premises (if any)	
Non-domestic rateable value of premises	£ <u>5,700</u>

Part 2 - Applicant details

Please state whether you are applying for a premises licence as Please tick as appropriate

- | | | |
|--|-------------------------------------|-----------------------------|
| a) an individual or individuals * | <input checked="" type="checkbox"/> | please complete section (A) |
| b) a person other than an individual * | | |
| i as a limited company/limited liability partnership | <input type="checkbox"/> | please complete section (B) |
| ii as a partnership (other than limited liability) | <input type="checkbox"/> | please complete section (B) |
| iii as an unincorporated association or | <input type="checkbox"/> | please complete section (B) |
| iv other (for example a statutory corporation) | <input type="checkbox"/> | please complete section (B) |
| c) a recognised club | <input type="checkbox"/> | please complete section (B) |
| d) a charity | <input type="checkbox"/> | please complete section (B) |

- e) the proprietor of an educational establishment please complete section (B)
- f) a health service body please complete section (B)
- g) a person who is registered under Part 2 of the Care Standards Act 2000 (c14) in respect of an independent hospital in Wales please complete section (B)
- ga) a person who is registered under Chapter 2 of Part 1 of the Health and Social Care Act 2008 (within the meaning of that Part) in an independent hospital in England please complete section (B)
- h) the chief officer of police of a police force in England and Wales please complete section (B)

* If you are applying as a person described in (a) or (b) please confirm (by ticking yes to one box below):

- I am carrying on or proposing to carry on a business which involves the use of the premises for licensable activities; or
- I am making the application pursuant to a
 - statutory function or
 - a function discharged by virtue of Her Majesty's prerogative

(A) INDIVIDUAL APPLICANTS (fill in as applicable)

Mr <input checked="" type="checkbox"/>	Mrs <input type="checkbox"/>	Miss <input type="checkbox"/>	Ms <input type="checkbox"/>	Other Title (for example, Rev)
Surname KOLOSOVSKIS		First names PINS.		
Date of birth		I am 18 years old or over	<input checked="" type="checkbox"/> Please tick yes	
Nationality LATVIAN.				
Current residential address if different from premises address				
Post town	PETERBOROUGH		Postcode	PE14AW.
Daytime contact telephone number				
E-mail address (optional)				

SECOND INDIVIDUAL APPLICANT (if applicable)

Mr <input type="checkbox"/>	Mrs <input type="checkbox"/>	Miss <input type="checkbox"/>	Ms <input type="checkbox"/>	Other Title (for example, Rev)
Surname		First names		

Date of birth		I am 18 years old or over <input type="checkbox"/> Please tick yes	
Nationality			
Current residential address if different from premises address			
Post town		Postcode	
Daytime contact telephone number			
E-mail address (optional)			

(B) OTHER APPLICANTS

Please provide name and registered address of applicant in full. Where appropriate please give any registered number. In the case of a partnership or other joint venture (other than a body corporate), please give the name and address of each party concerned.

Name
Address
Registered number (where applicable)
Description of applicant (for example, partnership, company, unincorporated association etc.)
Telephone number (if any)
E-mail address (optional)

Part 3 Operating Schedule

When do you want the premises licence to start?

DD MM YYYY

16	00	20	18
----	----	----	----

If you wish the licence to be valid only for a limited period, when do you want it to end?

DD	MM	YYYY
<input type="checkbox"/>	<input type="checkbox"/>	<input type="checkbox"/>

Please give a general description of the premises (please read guidance note 1)

INTERNATIONAL GROCERY STORE. LICENSED TO SELL ALCOHOL.

If 5,000 or more people are expected to attend the premises at any one time, please state the number expected to attend.

What licensable activities do you intend to carry on from the premises?

(please see sections 1 and 14 and Schedules 1 and 2 to the Licensing Act 2003)

Provision of regulated entertainment (please read guidance note 2)

Please tick all that apply

- a) plays (if ticking yes, fill in box A)
- b) films (if ticking yes, fill in box B)
- c) indoor sporting events (if ticking yes, fill in box C)
- d) boxing or wrestling entertainment (if ticking yes, fill in box D)
- e) live music (if ticking yes, fill in box E)
- f) recorded music (if ticking yes, fill in box F)
- g) performances of dance (if ticking yes, fill in box G)
- h) anything of a similar description to that falling within (e), (f) or (g) (if ticking yes, fill in box H)

Provision of late night refreshment (if ticking yes, fill in box I)

Supply of alcohol (if ticking yes, fill in box J)



In all cases complete boxes K, L and M

A

Plays Standard days and timings (please read guidance note 7)			Will the performance of a play take place indoors or outdoors or both – please tick (please read guidance note 3)	Indoors	<input type="checkbox"/>
				Outdoors	<input type="checkbox"/>
				Both	<input type="checkbox"/>
Day	Start	Finish	Please give further details here (please read guidance note 4)		
Mon					
Tue			State any seasonal variations for performing plays (please read guidance note 5)		
Wed					
Thur			Non standard timings. Where you intend to use the premises for the performance of plays at different times to those listed in the column on the left, please list (please read guidance note 6)		
Fri					
Sat					
Sun					

B

Films Standard days and timings (please read guidance note 7)			Will the exhibition of films take place indoors or outdoors or both – please tick (please read guidance note 3)	Indoors	<input type="checkbox"/>
				Outdoors	<input type="checkbox"/>
				Both	<input type="checkbox"/>
Day	Start	Finish	Please give further details here (please read guidance note 4)		
Mon					
Tue					
Wed			State any seasonal variations for the exhibition of films (please read guidance note 5)		
Thur					
Fri			Non standard timings. Where you intend to use the premises for the exhibition of films at different times to those listed in the column on the left, please list (please read guidance note 6)		
Sat					
Sun					

C

Indoor sporting events Standard days and timings (please read guidance note 7)			<u>Please give further details</u> (please read guidance note 4)
Day	Start	Finish	
Mon			<u>State any seasonal variations for indoor sporting events</u> (please read guidance note 5)
Tue			
Wed			
Thur			<u>Non standard timings. Where you intend to use the premises for indoor sporting events at different times to those listed in the column on the left, please list</u> (please read guidance note 6)
Fri			
Sat			
Sun			

D

Boxing or wrestling entertainments Standard days and timings (please read guidance note 7)			Will the boxing or wrestling entertainment take place indoors or outdoors or both – please tick (please read guidance note 3)	Indoors	<input type="checkbox"/>
				Outdoors	<input type="checkbox"/>
				Both	<input type="checkbox"/>
Day	Start	Finish			
Mon			Please give further details here (please read guidance note 4)		
Tue					
Wed			State any seasonal variations for boxing or wrestling entertainment (please read guidance note 5)		
Thur					
Fri			Non standard timings. Where you intend to use the premises for boxing or wrestling entertainment at different times to those listed in the column on the left, please list (please read guidance note 6)		
Sat					
Sun					

E

Live music Standard days and timings (please read guidance note 7)			Will the performance of live music take place indoors or outdoors or both – please tick (please read guidance note 3)	Indoors	<input type="checkbox"/>
				Outdoors	<input type="checkbox"/>
				Both	<input type="checkbox"/>
Day	Start	Finish			
Mon			Please give further details here (please read guidance note 4)		
Tue					
Wed			State any seasonal variations for the performance of live music (please read guidance note 5)		
Thur					
Fri			Non standard timings. Where you intend to use the premises for the performance of live music at different times to those listed in the column on the left, please list (please read guidance note 6)		
Sat					
Sun					

F

Recorded music Standard days and timings (please read guidance note 7)			Will the playing of recorded music take place indoors or outdoors or both – please tick (please read guidance note 3)	Indoors	<input type="checkbox"/>
Day	Start	Finish		Outdoors	<input type="checkbox"/>
Mon			Please give further details here (please read guidance note 4)	Both	<input type="checkbox"/>
Tue					
Wed			State any seasonal variations for the playing of recorded music (please read guidance note 5)		
Thur					
Fri			Non standard timings. Where you intend to use the premises for the playing of recorded music at different times to those listed in the column on the left, please list (please read guidance note 6)		
Sat					
Sun					

G

Performances of dance Standard days and timings (please read guidance note 7)			Will the performance of dance take place indoors or outdoors or both – please tick (please read guidance note 3)	Indoors	<input type="checkbox"/>
				Outdoors	<input type="checkbox"/>
Day	Start	Finish		Both	<input type="checkbox"/>
Mon				Please give further details here (please read guidance note 4)	
Tue					
Wed			State any seasonal variations for the performance of dance (please read guidance note 5)		
Thur					
Fri			Non standard timings. Where you intend to use the premises for the performance of dance at different times to those listed in the column on the left, please list (please read guidance note 6)		
Sat					
Sun					

H

Anything of a similar description to that falling within (e), (f) or (g) Standard days and timings (please read guidance note 7)			Please give a description of the type of entertainment you will be providing		
Day	Start	Finish	<u>Will this entertainment take place indoors or outdoors or both – please tick</u> (please read guidance note 3)	Indoors	<input type="checkbox"/>
Mon				Outdoors	<input type="checkbox"/>
				Both	<input type="checkbox"/>
Tue			<u>Please give further details here</u> (please read guidance note 4)		
Wed					
Thur			<u>State any seasonal variations for entertainment of a similar description to that falling within (e), (f) or (g)</u> (please read guidance note 5)		
Fri					
Sat			<u>Non standard timings. Where you intend to use the premises for the entertainment of a similar description to that falling within (e), (f) or (g) at different times to those listed in the column on the left, please list</u> (please read guidance note 6)		
Sun					

I

Late night refreshment Standard days and timings (please read guidance note 7)			Will the provision of late night refreshment take place indoors or outdoors or both – please tick (please read guidance note 3)	Indoors	<input type="checkbox"/>
				Outdoors	<input type="checkbox"/>
				Both	<input type="checkbox"/>
Day	Start	Finish			
Mon			Please give further details here (please read guidance note 4)		
Tue					
Wed			State any seasonal variations for the provision of late night refreshment (please read guidance note 5)		
Thur					
Fri			Non standard timings. Where you intend to use the premises for the provision of late night refreshment at different times, to those listed in the column on the left, please list (please read guidance note 6)		
Sat					
Sun					

J

Supply of alcohol Standard days and timings (please read guidance note 7)			Will the supply of alcohol be for consumption – please tick (please read guidance note 8)	On the premises	<input type="checkbox"/>			
				Off the premises	<input checked="" type="checkbox"/>			
				Both	<input type="checkbox"/>			
Day	Start	Finish	State any seasonal variations for the supply of alcohol (please read guidance note 5)					
Mon	08 ⁰⁰	23 ⁰⁰						
Tue	08 ⁰⁰	23 ⁰⁰						
Wed	08 ⁰⁰	23 ⁰⁰						
Thur	08 ⁰⁰	23 ⁰⁰				Non standard timings. Where you intend to use the premises for the supply of alcohol at different times to those listed in the column on the left, please list (please read guidance note 6)		
Fri	08 ⁰⁰	23 ⁰⁰						
Sat	08 ⁰⁰	23 ⁰⁰						
Sun	08 ⁰⁰	23 ⁰⁰						

State the name and details of the individual whom you wish to specify on the licence as designated premises supervisor (Please see declaration about the entitlement to work in the checklist at the end of the form):

Name	DINS KOLOSOVSKIS.		
Date of birth	[REDACTED]		
Address	[REDACTED] PETERBOROUGH.		
Postcode	PE1 4AW		
Personal licence number (if known)	TBC.		
Issuing licensing authority (if known)	TBC.		

□□□□

K

Please highlight any adult entertainment or services, activities, other entertainment or matters ancillary to the use of the premises that may give rise to concern in respect of children (please read guidance note 9).

NONE

L

Hours premises are open to the public Standard days and timings (please read guidance note 7)			<u>State any seasonal variations</u> (please read guidance note 5)
Day	Start	Finish	
Mon	08 ⁰⁰	23 ⁰⁰	
Tue	08 ⁰⁰	23 ⁰⁰	
Wed	08 ⁰⁰	23 ⁰⁰	
Thur	08 ⁰⁰	23 ⁰⁰	Non standard timings. Where you intend the premises to be open to the public at different times from those listed in the column on the left, please list (please read guidance note 6)
Fri	08 ⁰⁰	23 ⁰⁰	
Sat	08 ⁰⁰	23 ⁰⁰	
Sun	08 ⁰⁰	23 ⁰⁰	

M Describe the steps you intend to take to promote the four licensing objectives:

a) General – all four licensing objectives (b, c, d and e) (please read guidance note 10)

SEE ATTACHED APPENDIX 1

b) The prevention of crime and disorder

SEE ATTACHED APPENDIX 1

c) Public safety

SEE ATTACHED APPENDIX 1

d) The prevention of public nuisance

SEE ATTACHED APPENDIX 1

e) The protection of children from harm

FO

SEE ATTACHED APPENDIX 1

Checklist:

Please tick to indicate agreement

- I have made or enclosed payment of the fee.
- I have enclosed the plan of the premises.
- I have sent copies of this application and the plan to responsible authorities and others where applicable.
- I have enclosed the consent form completed by the individual I wish to be designated premises supervisor, if applicable.
- I understand that I must now advertise my application.
- I understand that if I do not comply with the above requirements my application will be rejected.
- [Applicable to all individual applicants, including those in a partnership which is not a limited liability partnership, but not companies or limited liability partnerships] I have included documents demonstrating my entitlement to work in the United Kingdom (please read note 15).

IT IS AN OFFENCE, UNDER SECTION 158 OF THE LICENSING ACT 2003, TO MAKE A FALSE STATEMENT IN OR IN CONNECTION WITH THIS APPLICATION. THOSE WHO MAKE A FALSE STATEMENT MAY BE LIABLE ON SUMMARY CONVICTION TO A FINE OF ANY AMOUNT.

IT IS AN OFFENCE UNDER SECTION 24B OF THE IMMIGRATION ACT 1971 FOR A PERSON TO WORK WHEN THEY KNOW, OR HAVE REASONABLE CAUSE TO BELIEVE, THAT THEY ARE DISQUALIFIED FROM DOING SO BY REASON OF THEIR IMMIGRATION STATUS. THOSE WHO EMPLOY AN ADULT WITHOUT LEAVE OR WHO IS SUBJECT TO CONDITIONS AS TO EMPLOYMENT WILL BE LIABLE TO A CIVIL PENALTY UNDER SECTION 15 OF THE IMMIGRATION, ASYLUM AND NATIONALITY ACT 2006 AND PURSUANT TO SECTION 21 OF THE SAME ACT, WILL BE COMMITTING AN OFFENCE WHERE THEY DO SO IN THE KNOWLEDGE, OR WITH REASONABLE CAUSE TO BELIEVE, THAT THE EMPLOYEE IS DISQUALIFIED.

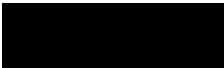

Part 4 – Signatures (please read guidance note 11)

Signature of applicant or applicant’s solicitor or other duly authorised agent (see guidance note 12). **If signing on behalf of the applicant, please state in what capacity.**

Declaration	<ul style="list-style-type: none"> [Applicable to individual applicants only, including those in a partnership which is not a limited liability partnership] I understand I am not entitled to be issued with a licence if I do not have the entitlement to live and work in the UK (or if I am subject to a condition preventing me from doing work relating to the carrying on of a licensable activity) and that my licence will become invalid if I cease to be entitled to live and work in the UK (please read guidance note 15). The DPS named in this application form is entitled to work in the UK (and is not subject to conditions preventing him or her from doing work relating to a licensable activity) and I have seen a copy of his or her proof of entitlement to work, if appropriate (please see note 15)
Signature	
Date	29-8-18
Capacity	LEASE HOLDER

For joint applications, signature of 2nd applicant or 2nd applicant's solicitor or other authorised agent (please read guidance note 13). If signing on behalf of the applicant, please state in what capacity.

Signature	
Date	
Capacity	

Contact name (where not previously given) and postal address for correspondence associated with this application (please read guidance note 14)			
PAUL BYATT		 LICENSED-INN-TUITION 56 BROW OF THE HILL LEZIAE KING'S LYNN NORFOLK PE32 1EN	
Post town		Postcode	
Telephone number (if any)	01553 630 993		
If you would prefer us to correspond with you by e-mail, your e-mail address (optional)			
licensedintuition@hotmail.com			

Notes for Guidance

- Describe the premises, for example the type of premises, its general situation and layout and any other information which could be relevant to the licensing objectives. Where your application includes off-supplies of alcohol and you intend to provide a place for consumption of these off-supplies, you must include a description of where the place will be and its proximity to the premises.
- In terms of specific regulated entertainments please note that:

Appendix 1

'International Shop' 32 Dogsthorpe Road, Peterborough, PE1 3AF

Shop PROPOSED Conditions:

Please find listed below conditions which 'International Shop' would agree to be added to the premise licence, should it be granted. These conditions have been carefully formulated to support the Licensing Objectives, **taking into account the premises is located within the Cumulative Impact Area (CIA).**

Part M

Describe the steps you intend to take to promote the four licensing objectives

a) General – All Four Licensing objectives, (b,c,d and e)

- **Alcohol available for sale will be restricted between the hours of 08.00 until 23.00.**
- The Licensee will display at all times in close proximity to all alcohol displays within the premises, the current Alcohol guidelines produced by the Chief Medical Officers. (see attached – simple A4 poster).
- **There will be no window display posters or similar advertising containing and reference to alcohol on the premises shop frontage or the highway abutting the premises.**
- Spirits must be displayed and secured behind the sales point and will not be available for self-service.
- **There will be no sales of beer lager, or cider over 6.5% ABV.**
- The licence holder shall operate and maintain a refusals register in respect of declined sales of alcohol where the attempted purchaser was suspected of being under 18 years of age or drunk.
- The refusals register shall be kept on the premises and be made available immediately upon request to an authorised officer of the Police or Local Authority.
- The licence holder will ensure that within six weeks of any appointment of a member of staff, they receive adequate training in responsible alcohol retailing and refreshed every 12 months. A training record will be kept at the premises.
- No alcoholic drinks will be purchased by the store owners or staff from sellers calling at the store. All invoices (originals or copies) for all alcoholic goods for retail sale on the premises will be kept at the shop and made available to Police, Council and HMRC Officers upon request. An ultra-violet light will be available at the premises for the purpose of checking the UK Duty Stamp on all spirits as soon as practical after they have been purchased.
- If any spirits bought by the company have UK Duty Stamps that do not fluoresce under ultra-violet light, or are otherwise suspicious, the licensee shall identify the supplier to Trading Standards department and HMRC as soon as possible.

b) The prevention of crime and disorder

- A fully working and maintained CCTV system capable of recording and storing images must be installed on the premises. The system must record at all times the premises is open to the public and images must be stored for a minimum of 28 days with date & time stamping. As a minimum this must cover all entry and exit points, both sides of all areas where the sale/supply of alcohol takes place.
- All recordings must be made available to an officer from a responsible authority upon reasonable request and in line with the provisions of the Data Protection Act 1998.
- All staff involved in the retail of alcohol will be trained in relation to the law regarding its sale. This training must be completed prior to them being authorised to sell alcohol and refreshed every 12 months as a minimum. A record of this training must be kept and maintained with a copy of the syllabus attached. The recipient of the training must sign to state that they have received and understood the training and this should be dated. Training records must be kept on the premises at all times and made available to an officer from a responsible authority upon reasonable request.

- The premises will operate and adhere to an age verification scheme with the minimum standard of Challenge 25. Signs advertising the policy must be displayed in all areas where alcohol is for sale.
- A refusals register will be kept on the premises for the recording of any incidents involving the refusal of a sale of alcohol due to age or drunkenness. The register will be made available to an officer from the local authority for inspection upon reasonable request
- No person will be allowed to enter or leave the licensed premises with an open vessel of alcohol and the licensee will actively discourage and prevent anyone congregating or drinking outside the premises.

c) Public Safety

- The premises will conform to all statutory Health and Safety Requirements

d) The prevention of public nuisance

- Persons shall be discouraged from congregating outside of the premises.
- A notice will be placed immediately outside the main entrance reminding persons that no alcohol to be consumed directly outside the main entrance to the shop.
- Waste collection contractors will not collect refuse between 23:00 and 07:00 hours. Any litter or refuse generated must be contained within the boundaries of the premises and regularly cleared (the boundaries of the premises are taken to be those indicated on the plan
- Receptacles for waste shall be emptied regularly to avoid causing a public nuisance through smells or odours and shall be maintained in a clean condition.
- Trade waste containers will only be left out for collection of waste on the day of collection and will be stored off the public right of way at all other times.
- Clear and legible notices will be prominently displayed at all exits asking customers to respect local residents and to leave the area quietly.

e) The protection of Children from harm

- The challenged 25 scheme will be implemented
- To ensure that any person selling or supplying alcoholic drink under the authority of a personal licence holder follows the guidelines of the Challenge 25 scheme and asks for photo ID proof of age where they have reason to suspect that the individual may be under 25 years of age and to ensure that signs relevant to this condition are prominently displayed at the premises.

Sunday	08:00	-	23:00
Monday	08:00	-	23:00
Tuesday	08:00	-	23:00
Wednesday	08:00	-	23:00
Thursday	08:00	-	23:00
Friday	08:00	-	23:00
Saturday	08:00	-	23:00

Low risk alcohol guidelines for men & women*

To keep health risks from alcohol to a low level it is safest **not to regularly drink more than**

14 units a week

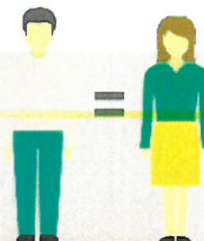

This means you **should not drink more than** this amount of **wine** ...

175ml
glasses of
13% wine



...**OR** this amount of **lager or ale**

568ml
pints of 4%
lager or ale



...**OR** this amount of **cider**

568ml
pints of 4.5%
cider



...**OR** this amount of **spirits**

25ml
glasses of
40% spirits



*UK Chief Medical Officers' Low risk drinking guidelines, August 2016

drinkaware

Track the units in your drinks with our Unit and Calorie Calculator



Licence application, 32 Dogsthorpe Road

1 message

Richard Ferris <richard.ferris@peterborough.gov.uk>

12 October 2018 at 18:40

To: Licensing Mailbox <licensing@peterborough.gov.uk>, Simon Andrews <simon.andrews@peterborough.gov.uk>

Cc: Aasiyah Joseph <aasiyah.joseph@peterborough.gov.uk>, Brian Gascoyne [REDACTED], Shaz Nawaz <shaz.nawaz@peterborough.gov.uk>

Good evening

It has been brought to my notice that an application had been submitted for a property currently undergoing conversion at [32 Dogsthorpe Road](#) (see photo, attached).

As one of the ward councillors, and living in the local area, I am strongly opposed to this application.

CRIME & DISORDER

Throughout Park Ward, and particularly in the Millfield area, we are seeing a lot of ASB, much of which is fuelled by the availability of cheap alcohol. If the Cumulative Impact Policy is to mean anything, it needs to put a brake on any further licences being granted.

The Huntly Grove - Granville Street - Dogsthorpe Road area already seen regular disturbances from groups of young men hanging around, drinking and, allegedly, drug dealing. We simply do not need yet another attraction for these type of people.

PUBLIC SAFETY

The Dogsthorpe Road corridor is a busy road, with car parking along its length. The addition of yet another shop, particularly one selling alcohol, will add to the parking and viability problems which, over the years, have contributed to accidents. We now have shops at the junctions of Dogsthorpe Road with All Saints Rd, Princes St, St Martin's St and Huntly Grove.

PUBLIC NUISANCE

I receive a lot of email and phone calls from residents about ASB, drug dealing and littering with bottles and cans. This local area cannot be allowed to decay in this way. Local residents feel increasingly powerless to stop this process, and so I am duty bound to represent their interests in the strongest terms possible.

This area already suffers from a littering flytipping problem, with cans and bottles forming a significant proportion of this rubbish.

PROTECTION OF CHILDREN FROM HARM

The presence of groups of young males hanging around at existing shops in the area, mean that there is a significant risk of this problem growing if a license is granted.

I would like these concerns to form part of the consultation on this particular application. Please can you confirm receipt and ensure that these comments are recorded.

Regards,

Richard

LICENSING ACT 2003

NOTICE OF APPLICATION FOR A PREMISES LICENCE

Notice is given that Dins Kolosovskis has on the 17 September 2018, applied to Peterborough City Council as the Licensing Authority for the grant of a Premises Licence in respect of;

'International Shop', 32 Dogsthorpe Road, Peterborough, PE1 3AF

To permit:

Sale of alcohol (<i>for consumption off the premises</i>)	Mon – Sun	0800hr – 2300hrs
---	-----------	------------------

Anyone wishing to make representations concerning this application should do so in writing to: The Licensing Team, Peterborough City Council, 1st Floor Bayard Place, Peterborough, PE1 1FB.

Representations in respect of this application must reach the Licensing Authority by **12th** October 2018.

Persons wishing to inspect the register or the record of this application may do so by attending by appointment the office of the Licensing Section, during office hours, Monday to Friday inclusive.

It is an offence knowingly or recklessly to make a false statement in connection with an application, the maximum fine for which on summary conviction is £5,000.

--
Councillor Richard Ferris

15/10/2018

Peterborough City Council Mail - Licence application, 32 Dogsthorpe Road

Park Ward Labour Team

07572 463536
@Richard4Park

LABOUR: working together and getting things done in Park Ward

--

Councillor Richard Ferris
Park Ward Labour Team

07572 463536
@Richard4Park

LABOUR: working together and getting things done in Park Ward

This page is intentionally left blank

Licensing Act 2003 - Representation in respect of Premises Licence

Details of person or body making representation	
Your Name:	Leon and Katharine King
Your Address:	<div style="background-color: black; width: 20px; height: 10px; display: inline-block;"></div> Huntly Grove Peterborough PE1 2QN

Details of premises representation is about	
Name of Premises:	International Shop
Address of premises:	32 Dogsthorpe Road Peterborough PE1 3AF
Application No. (if known)	

Please tick one or more of the licensing objectives that your representation relates to:	
Prevention of crime and disorder	<input checked="" type="checkbox"/> yes
Public Safety	<input type="checkbox"/> yes
Prevention of public nuisance	<input checked="" type="checkbox"/> yes
Protection of children from harm	<input type="checkbox"/> yes

Please summarise your concerns about this application:
Public nuisance, anti social behaviour, hours of operation and littering.

Please give further details of <u>why</u> you believe this application will have an adverse effect on the licensing objectives

The Millfield area is already flooded with shops selling alcohol. We already have a problem with discarded beer tins and alcohol bottles both on the street and being thrown into private residential gardens. There is an existing problem with anti social behaviour caused by on street drinking. Yet another alcohol outlet will make this situation worse. Furthermore, the hours applied for are 8am to 11pm which is excessive. Another alcohol outlet in this residential area is inappropriate and will lead to a further deterioration of the area with a negative impact on residents.

Return your completed form to: **By Post:**

Licensing Section
Peterborough City Council
4th Floor Bayard Place
Broadway
Peterborough
PE1 1HZ

By Email:

Eh.licensing@peterborough.gov.uk

How to make a representation

The statutory representation period begins the day after a valid application is received by the licensing authority and lasts for 28 consecutive days. During this time there must be at least one public notice in a local paper and a blue A4 public notice displayed on site for 28 consecutive days. The application will also appear on the public register.

Any representations must relate to one of the four licensing objectives below:

Prevention of crime and disorder

This relates to any crime, disorder or anti-social behavior in connection with the management of the premises. The licence holder cannot be responsible for the conduct of individuals once they leave the premises.

Public safety

This relates to the safety of the public on the premises - such as fire safety, lighting and first aid.

The prevention of public nuisance

This can relate to hours of operation, noise and vibration, noxious smells, light pollution and litter.

The protection of children from harm

This relates to protecting children from the activities carried out on the premises whilst they are on the premises. The law already provides special protections for children, such as making it illegal for children under 18 to buy alcohol.

We recommend that if you wish to object to an application for a premises licence, you use the representation form.

Representations (objections) may not be made anonymously. Any representations that are received will be included in a report to the hearings panel. This report will be a public document and will be circulated to the parties involved prior to the hearing.

This page is intentionally left blank

Barbara Paterson and Joao Pereira
[REDACTED] Broadway Gardens
Peterborough PE1 4DU

Owners of:
[REDACTED] Dogsthorpe Road
Peterborough, PE1 3AF

The Licencing Team
Peterborough City council
1st floor, Bayard Place
Peterborough PE1 1FB

Dear Licencing Team,

RE: Objection to Notice of Application for a Premises Licence Application, 32 Dogsthorpe Road, Peterborough PE1 3AF – Licencing Act 2003.

We previously lived at [REDACTED] Dogsthorpe Road and now rent the property, which is maintained to a high standard, and we still live in the local area.

We wish to formally object to the above application under the Act on the following grounds under the four licensing objectives and associated reasons.

General comments that relate to all 4 licencing objectives

1. Peterborough was declared an **Alcohol Action Area (AAA) by the Home Office in 2017**. AAAs bring together agencies including Licensing Authorities, Health Bodies, Police and others with businesses to address problems caused by alcohol in their local area. We understand that street drinking is a concern in PE1 and that street wardens are being deployed.
2. There is a **cumulative impact** of large numbers of 'corner' and 'international' stores and chains selling alcohol in close proximity to 32 Dogsthorpe Road, including Lincoln Road, Milfield. Our view is that it would be irresponsible to grant another license in this area.
3. Peterborough has a **higher level of deprivation and child poverty** than the national rate and is ethnically diverse. **Hospital admissions for alcohol-specific conditions** are statistically significantly worse than England (JSNA Peterborough 2017).
4. People living in deprived areas suffer significant **health inequalities** in 'lifestyle' diseases such as cardiovascular disease, diabetes and impacts of alcohol. Deprived areas usually have a greater number of outlets selling high sugar, fat and salt products, tobacco and alcohol. Increased access to these types of outlets is associated with higher consumption.
5. Increasing access to another alcohol outlet will adversely affect the **most vulnerable** in the population. Access to alcohol from 8am to 11pm (15 hr/day), 7 days a week, would encourage consumption by those with **alcohol dependence** and other addictions and health problems.
6. Dogsthorpe Road is in a **Selective Licensing Area (SLA)** which aims 'to improve the quality of life for all in the area by ensuring a consistent high standard of management of private rented homes which thus make a positive contribution to the area'. Criteria for a SLA include; a significant and persistent problem caused by anti-social behaviour, poor property conditions, high levels of migration, high levels of crime and deprivation.
 - a. Granting a license would be in conflict with this.
 - b. As landlords we believe that having a liquor outlet will reduce our ability to attract tenants as families will not want to live near an outlet, thus reducing housing availability for families in the vicinity.

- c. Dogsthorpe Road is predominantly residential with families with children and some elderly people living in our block. Our neighbours, previous tenants and recent viewings were all families with children.

1. Prevention of crime and disorder

The area is saturated with liquor outlets and is likely to worsen alcohol-related crime and disorder in an area which already has problems.

See points above (1). Alcohol Action Area, (2) the cumulative impact

2. Public safety

Availability of another alcohol outlet will increase the risk of loitering close to the premise and alcohol-related violence and antisocial behaviour. Residents may not feel safe.

See points above (1) Alcohol Action Area, (2) the cumulative impact, (5) vulnerable/alcohol dependant and (6) Selective Licensing

3. Prevention of public nuisance

Availability of another alcohol outlet is likely to increase public nuisance in an area and cause material detriment to the enjoyment of our property and that of our neighbours.

See points above (1) Alcohol Action Area, (2) the cumulative impact, (5) vulnerable/alcohol dependant and (6) Selective Licensing

The applicant states that 'persons will be discouraged from congregating outside the premises and that they intend to display a notice to say that 'no alcohol to be consumed directly outside the main entrance of the shop'. This could push the problem outside nearby houses with resultant noise, disruption and litter and cannot be enforced.

The street outside our property is often littered with beer and mixer drink cans and sometimes these are thrown into the front garden.

We have often seen young men walking in front of the house drinking alcohol during the daytime hours.

4. Protection of children from harm

Large numbers of children and families walk past our house and no. 32 each day walking to and from the nearby schools.

See points above (1-6).

In conclusion, we appreciate the good work of Peterborough City Council to improve the health, wellbeing and safety of the area through its Selective Licensing Scheme and Alcohol Action endeavours.

We are not against small business and the previous ladies clothes shop at number 32 was not a problem. Has number 34 been converted to a retail premise?

We call on PCC not to grant any form of alcohol license for the reasons stated above.

We would also like PCC to consider implementing health as a licensing objective (HALO).

Yours faithfully,

Barbara Paterson and Joao Pereira.

The Licensing Team
Peterborough City Council
Bayard Place
Peterborough

9TH October 2018

Dear Sir/Madam

Application for a Premises License 077886
Premises Name: International Shop,
Premises Address: 32 Dogsthorpe Road, Peterborough PE1 3AF

I am the Chair of Millfield & New England Regeneration Partnership (MANERP) which represents residents who live in the Millfield and New England and Dogsthorpe Road areas of Peterborough. The reason for writing is to request that the application for a Premises License be refused.

The MANERP area of Peterborough (which includes Dogsthorpe and Lincoln Road), have had for several years a history of anti-social behaviour fuelled by alcohol and drug abuse. This has been exacerbated by the rapid growth of a number of outlets retailing alcohol by means of “off-sales.”

The area is also within the boundary of the “Can-Do” initiative which has brought together the city council, police, NHS, Resident Associations and other partner agencies to jointly combat the serious issues being faced in this area.

It must also be noted that the area is a Cumulative Impact Zone whereby the applicant needs to prove that there is a need for selling alcohol “off sales”. The premises in this application is in close proximity to other businesses retailing “off-sales” alcohol and cannot therefore, prove that there is a need. There are no new developments of any significance being built or planned to the best of our knowledge and therefore this predominantly residential area is in no need of any further alcohol outlets of any sort.

The whole area is very sensitive and volatile because of the ease of access to the purchase of alcohol often sold at a low price in order to attract customers or to be competitive. There are issues regarding anti-social behaviour from youths and young men who tend to conglomerate on the corner where these premises are situated and the granting of an alcohol license is likely to exacerbate the problems.

There are also major parking issues with permit parking covering the immediate proximity of the premises which is also on a main bus and

commuter route going to and from Lincoln Road which is an arterial road into the city.

The Millfield and New England and Can-Do areas have a phenomenal number of outlets selling alcohol “off-sales” (around the seventy plus mark) which has contributed significantly to anti-social behaviour in the area. The current joint partnership between Peterborough City Council, Cambridgeshire Police and other partner agencies through the “Can-Do” initiative has highlighted the need to reduce the number of outlets and hours that alcohol can be freely purchased, if it is to make any headway towards the goals that it is striving to achieve.

With this and the Cumulative Impact Policy in mind, we also make this representation under all of the Licensing Objectives set out in the Licensing Act 2003, namely;

- a) The prevention of crime and disorder
- b) Public safety
- c) The prevention of public nuisance
- d) Protection of children from harm

The MANERP’s primary aim is to try to regenerate an area that has been sadly neglected for many years. The largest single problem of all revolves around the ease, low cost but above all, availability at which alcohol can be purchased and subsequently abused. The impact on the area is huge and is a cause of concern for all the statutory agencies and bodies.

We therefore ask that this application be refused by the Licensing Committee for the reasons stated above.

Yours Sincerely

BRIAN W J GASCOYNE BEM
Chair - Millfield and New England Regeneration Partnership

Telephone:
Mobile:
E-mail

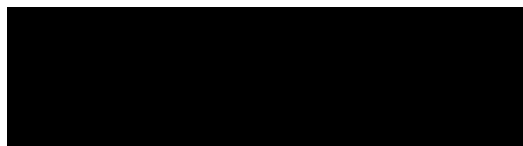

including the consultation brochure; plans and maps showing the nature and location of the proposed development; the Preliminary Environmental Information Report (PEIR); the Statement of Community Consultation (SoCC); and this publicity notice - will be available for inspection free of charge at the following locations and times:

Location	Opening times
Sacrewell Farm and Country Centre - Thornhaugh, Peterborough, PE8 6HJ	9am - 5pm Monday to Sunday
Peterborough Central Library - Broadway, Peterborough, PE1 1RX	10am - 5pm Monday, Tuesday and Friday 2pm - 5pm Wednesday and Thursday 9am - 3pm Saturday
Haycock Hotel - Wansford, Peterborough, PE8 6JA	7am - 11pm Monday to Sunday

The consultation materials will be available to view free of charge at the above public information points and the project website from Tuesday 18 September to shortly after Monday 29 October 2018. Please ask for copying costs at the above public information points if photocopying facilities are available. The project website address is: <https://highwaysengland.co.uk/projects/a47-wansford-to-sutton-dualling/>

A copy of the consultation material, including: the consultation brochure, plans and maps showing the nature and location of the proposed development; the Preliminary Environmental Information Report; Non-Technical Summary of the Preliminary Environmental Information Report; response form; the publicity notice (section 48 publicity notice); and the Statement of Community Consultation can be supplied free of charge on a USB memory stick. Requests for a copy of the consultation material should be made via Highways England's contact details below.

Please contact Highways England for further details using the email address, postal address or telephone number provided below:

- by emailing: A47WansfordtoSuttonRIS@highwaysengland.co.uk
- by calling: FREEPOST A47 Wansford to Sutton
- by writing: 0300 123 5000

If you do not have access to a computer or cannot access an appropriate printed copy of the relevant documents please contact Highways England on the contact details above. Any person may comment on the proposals or otherwise respond to this publicity.

Responses to this consultation must be received by 11:59pm on Monday 29 October 2018. A consultation response form is available as part of the consultation materials at the information points and on the project website (website address below). When providing your response, please include your name and address or, if you would prefer your comments to be anonymous, your postcode only. Your response will be handled in line with Highways England's General Data Protection Regulations statement. Please also confirm the nature of your interest in the scheme.

Please complete your response form:

- online at: <https://highwaysengland.co.uk/projects/a47-wansford-to-sutton-dualling/>
- by emailing: A47WansfordtoSuttonRIS@highwaysengland.co.uk
- in writing: FREEPOST A47 Wansford to Sutton

Responses must be received no later than 11:59pm on Monday 29 October 2018.

Highways England will consider and have regard to all responses when developing the application for a Development Consent Order once consultation has closed. The responses will be summarised in a consultation report and made available via the scheme website after the application is submitted to the Planning Inspectorate. Therefore, in providing any comment, it should be borne in mind that the substance of it may be communicated to others as part of the consultation report. If we consider that further information is required after this consultation, we may undertake further engagement with stakeholders to address specific matters.

If you would like further information about this notice, the consultation or the proposed scheme, please contact the project team by using one of the contact methods provided above.

PUBLIC NOTICES

**LICENSING ACT 2003
NOTICE OF APPLICATION FOR A PREMISES
LICENCE**

Notice is given that Lipin's Wine Bar & Chops Ltd has on the 13th September 2018 applied to Peterborough City Council as the Licensing Authority for a Premises Licence for - Lipin's Wine Bar & Chops, Unit 5 Sugar Square, 85 Mayors Walk Peterborough, PE3 6EY For Light Background Recorded Music, Late Night Refreshment and on sales of alcohol

Sunday - Thursday 12:00hrs - 22:00hrs
Friday - Saturday 12:00hrs - 03:00hrs

Anyone wishing to make representations concerning this application should do so in writing to: Peterborough City Council, Licensing Section, Sand Martin House, Bittern Way, Fletton Quays, Peterborough, PE2 8TY

<https://www.peterborough.gov.uk/business/licences-and-permits/licensing-public-register/>

Representations in respect of this application must reach the Licensing Authority by 11th October 2018.

Persons wishing to inspect the register or the record of this application may do so by attending the office of the Licensing Section, during office hours, Monday to Friday inclusive. It is an offence knowingly or recklessly to make a false statement in connection with an application, the maximum fine for which on summary conviction is £5000.

**LICENSING ACT 2003
NOTICE OF APPLICATION FOR A PREMISES
LICENCE**

Notice is given that Dins Kolosovskis has on the 14 September 2018, applied to Peterborough City Council as the Licensing Authority for the grant of a Premises Licence in respect of: 'International Shop', 32 Dodsborough Road, Peterborough, PE1 3AF. To permit: Sale of alcohol (for consumption off the premises) Mon - Sun 0800 - 2300hrs.

Anyone wishing to make representations concerning this application should do so in writing to: Licensing Officer, Peterborough City Council, 1st Floor Bayard Place, Peterborough, PE1 1FB.

Representations in respect of this application must reach the Licensing Authority by 12 October 2018.

Persons wishing to inspect the register or the record of this application may do so by attending the office of the Licensing Section, by appointment, during office hours, Monday to Friday inclusive. It is an offence knowingly or recklessly to make a false statement in connection with an application, the maximum fine for which on summary conviction is £5,000.

Are you thinking about your pension income?

Compare your options to find the best income for you.

When it comes to planning what to do with your pension savings there can be a lot to consider. This is where Age Partnership can help. Our friendly team of specialists will give you all the information you need in a simple and easy-to-understand way, so that you can make your own decision about the best pension-income option for you.

If you are over 55 years old and would like to compare your pension-income options, simply visit: www.pension-agepartnership.co.uk/newsletter

Call Freephone 08000 810 815

Age Partnership Health Management Limited is authorised and regulated by the Financial Conduct Authority, FCA registered number 070485. Age Partnership Wealth Management Limited, 2200 Century Way, Thorpe Park, Leeds, LS16 8ZB. Company registered in England and Wales No. 06972662.

Yes, I would like my free guide to pension income. Please return this coupon to this company to receive my free Age Partnership.

Name: D.O.B.
Address:
Postcode:
Telephone:
Email:
Presubmit 18

READER OFFER

Could you unlock tax-free money from your home?

Equity Release can help you to access your property's wealth to meet your needs for a better quality of life.

- ✓ Tax-free cash lump sum
- ✓ Maintain home ownership!
- ✓ No monthly repayments required

Homeowners aged 55 plus could benefit from releasing money locked up in their homes. Multi-award-winning equity release specialists Age Partnership can help homeowners decide if equity release is right for them, how much they can release and what impact it could have on the size of their estate including their entitlement to means-tested benefits now, or in the future. Equity money released, plus accrued interest would be repaid upon death, or moving into long-term care.

Equity Release may involve a home reversion plan or a lifetime mortgage which is secured against your property. To understand the features and risks, ask for your personalised illustration.

We provide initial advice for free and without obligation. Only if you choose to proceed and your case completes would a fee of 1.95% of the amount released be payable (minimum £1,485).

Call Freephone 08000 810 817

Age Partnership Limited is authorised and regulated by the Financial Conduct Authority, FCA registered number 070485. Age Partnership Wealth Management Limited, 2200 Century Way, Thorpe Park, Leeds, LS16 8ZB.

Yes, I would like to receive my free equity release guide.

Title:
Name: D.O.B.
Address:
Postcode:
Telephone:
Email:
Presubmit 18

October 2018.
Bishops Road Car Park Closed at 23:00 hrs on Saturday 13th October 2018
Both car parks will re-open as soon as possible after the half marathon starts

Road Closures for the Half Marathon and Fun Run routes

Closures to be implemented from approx. 06.00hrs on Sunday 14th October 2018

Embankment Long Causeway* Broadway*
Road* (Westgate to Burghley Square)

Closures to be implemented from approx 09.30hrs on Sunday 14th October 2018

Broadway*
Rivergate*
Bourges Boulevard (north side)*
Priestgate*
Upper Bridge
Street*

Lawn Avenue
St Paul's Road
Park Crescent
Fulbridge Road
Dogsithorpe Road

The circulatory carriageway of the Fulbridge Road Interchange roundabout (Junction 19).
The slip roads leading to and from the A47 at Junction 19 and Fulbridge Road Interchange roundabout.

Topmoor Way
Aundel Road
Goodwin Walk
Paston Ridings
Corfe Avenue
Fulbridge Road
Hollfields Lane
Anberly Slope
Gunthorpe Road
Holland Avenue
Church Street
Havewater Close
Croyland Road
Lincoln Road
Donaldson Drive
Mountstevens
David's Lane
Paston Ridings
Avenue

Footpath running parallel to Topmoor Way under A47 into Francis Gardens
Francis Gardens
Dogsithorpe Road
Easfield Road*
St Johns Street*

Fulbridge Road
Park Road
Vineyard Road*

St Paul's Road
Princess Gate
Princess Gardens*

Footpath parallel to Frank Perkins PW leading to the embankment*

* indicates those roads that form the route of the associated Fun Run

Prohibition of On-street Parking
Parking will be prohibited on the following streets from 20:00hrs on 13th October 2018 until the road has been re-opened to traffic on the 14th October 2018.

Park Road between Park Crescent and Dogsithorpe Road
Dogsithorpe Road between Garion End Road and Lawn Avenue
Lawn Avenue between Dogsithorpe Road St Paul's Road
St Paul's Road between Lawn Avenue and Fulbridge Road
Fulbridge Road between St Pauls Road and Francis Gardens

Suspension of Bus Lane
Goodwin Walk - From The Pastures to Welbourne (adjacent to Welbourne School)

Suspension of No Entry
Church Street - At the junction with Cowgate Westgate - At the junction with Park road

Dated this 20th day of September 2018

Simon Machen
Corporate Director of Growth and Regeneration
Peterborough City Council, Dodson House,
Fengate, Peterborough, PE1 5XG

This page is intentionally left blank

LICENSING ACT 2003

NOTICE OF APPLICATION FOR A PREMISES LICENCE

Notice is given that Dins Kolosovskis has on the 17 September 2018, applied to Peterborough City Council as the Licensing Authority for the grant of a Premises Licence in respect of;

'International Shop', 32 Dogsthorpe Road, Peterborough, PE1 3AF

To permit:

Sale of alcohol (<i>for consumption off the premises</i>)	Mon – Sun	0800hr – 2300hrs
---	-----------	------------------

Anyone wishing to make representations concerning this application should do so in writing to: The Licensing Team, Peterborough City Council, 1st Floor Bayard Place, Peterborough, PE1 1FB.

Representations in respect of this application must reach the Licensing Authority by 15th October 2018.

Persons wishing to inspect the register or the record of this application may do so by attending by appointment the office of the Licensing Section, during office hours, Monday to Friday inclusive.

It is an offence knowingly or recklessly to make a false statement in connection with an application, the maximum fine for which on summary conviction is £5,000.

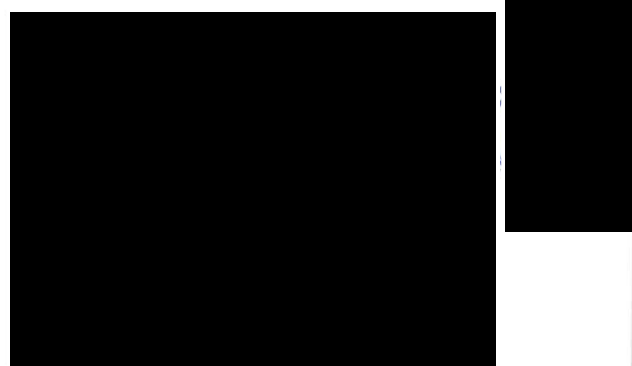

This page is intentionally left blank

Ref: 'International Shop' – 32 Dogsthorpe Road / License Application



Wednesday 10th October 2018

Simon Andrews
Licensing Officer
Peterborough City Council
Sand Martin House
Bittern Way
Fletton Quays
Peterborough
PE2 8TY

Dear Simon,

Re: Premises License Application - 'International Shop' - 32 Dogsthorpe Road

On 27th September 2018 Cambridgeshire Constabulary Licensing Department (Peterborough District) received e-mail notification from Peterborough City Council Licensing Authority of an application for a new Premises License at 32 Dogsthorpe Road, Peterborough, PE1 3AF. The application has been submitted by Licensing Consultant Mr. Paul Byatt of Licensed-Inn-Tuition on behalf of Dins Kolosovskis of 23 College Park, Peterborough, PE1 4AW. The DPS is proposed as Mr. Kolosovskis who is yet to be issued with an alcohol personal license by Peterborough City Council Licensing Authority.

I understand that the applicant wishes to open a new 'Off License' shop and describes it as an International grocery store licensed to sell alcohol. The premises was previously a retail outlet. The hours applied for the sale of alcohol are Monday to Sunday 08:00hrs to 23:00hrs. The supplied plan suggests that at least 30% of the store will be laid over to display alcohol.

This proposed licensed premises is located in a mainly residential area on the central Eastern Edge of the CAN-DO Operational area, on Dogsthorpe Road and ultimately within the Cumulative Impact Area (Special Policy) drawn up and adopted on 18th April 2013. It has been positively identified that there is a significant concentration of licensed premises within the CAN-DO area, and there is sufficient evidence of a negative impact on the statutory objectives. Peterborough City Council's 'Statement of Licensing Policy', 'Special Policy on Cumulative Effect' - Paragraph 11.6 states:

*"This special policy creates a rebuttable presumption that applications within the Op Can Do area for new premises or club premises certificates or **variations** that are likely to add to the existing cumulative impact will normally be refused, if relevant representations are received about the cumulative impact on the licensing objectives, unless the applicant can demonstrate why the operation of the premises involved will*

Cambridgeshire Constabulary, Licensing, Partnership & Operational Support, Thorpewood Police Station, Peterborough, PE3 6SD

Telephone: 01733424438 Website: www.cambs.police.uk/licensing

not add to the cumulative impact already being experienced”.

Para 11.7 states:

“Applications will need to address the special policy issues in their operating schedules in order to rebut such a presumption”.

The applicant has recognised the Cumulative Impact Area and I am somewhat satisfied that the offered conditions will go some way to address how the sale of alcohol at this premises will not contribute to the existing negative cumulative impact.

However, I am conscious that this retail premises lies in a residential area and does not form part of a commercial area. I would like to see the applicant seriously reconsider the hours applied for and reduce them to reflect 08:00hrs to 21:00hrs on a daily basis.

Furthermore, I have reviewed the conditions offered by the applicant and for the sake of clarity have amended and added further conditions that will support the licensee in upholding the licensing objectives.

If the timing alteration and amended conditions are accepted by the applicant there will be no further representation from the Constabulary.

Constabulary Proposal:

To amend all licensed hours to reflect:

Monday to Sunday: 08:00hrs to 21:00hrs.

Prevention of Crime & Disorder

1. The premises licence holder will ensure that a HD digital CCTV system is fully compliant with the Information Commissioner’s Office (ICO) guidance document (www.ico.org.uk) regarding General Data Protection Regulations (GDPR); and that the relevant Data Controller is registered with the ICO.
2. CCTV will be provided in the form of a recordable system, capable of providing pictures of High definition (HD) evidential quality in all lighting conditions in particular facial recognition. Cameras must cover the entire licensed area including the curtilage of the premises.
3. CCTV equipment must be maintained in good working order, be correctly time and date stamped and must be retained for a minimum period of 28 consecutive days.
4. The premises licence holder must ensure at all times that an appointed member of staff is present when the premises is conducting a licensable activity, who is capable and competent at using the CCTV system and downloading CCTV footage on their own recordable media, and be able to hand this footage over to the Police / Local Authority on request.
5. All images downloaded must be provided in a format that can be viewed on readily available equipment without the need for specialist software.

6. The operator will stock their own downloaded media. The recording equipment and discs/USB pen drives must be kept in a secure environment under the control of the DPS or other responsible named individual.
7. Notices advising that CCTV has been installed on the premises shall be posted up so that they are clearly visible to the public within the licensed premises.
8. A 'Refusals Register' will be kept at the premises and maintained by all staff, detailing declined sales to those suspected of being underage or drunk. The register will include the date and time of the potential sale, what product was refused and a brief description of the person and the name and signature of the person who refused the sale. This register will be produced to a Police Officer / Local Authority Officer upon request.
9. All non APLH qualified staff will be trained immediately with regards to the sale of alcohol under the Licensing Act 2003 prior to making any alcohol sales. This training must be ongoing, documented on relevant training records and made available for inspection by the Police / Local Authority on request.
10. There will be no beer, lager or cider over 6.5% Abv offered for sale at the premises.
11. The Premises License holder, designated premises supervisor and any member of staff or other person connected to the store will not purchase, store or sell alcoholic produce that has not been purchased from a registered alcohol wholesalers.
12. No alcoholic beverage will be purchased by the store owner or staff from sellers calling at the store. All invoices (originals or copies) for all alcoholic goods for retail sale on the premises will be kept at the shop and made available to Police Officer / Authorised Officer on request.
13. If any spirits bought by the company have UK Duty Stamps that do not fluoresce under ultra-violet light, or are otherwise suspicious, the licensee shall identify the supplier to Trading Standards or HMRC.
14. If the premises is to be used for the sale of cigarettes and tobacco produce the licensee and their staff, or any other person connected to the premises will only store and sell legitimate UK duty paid stock carrying current health warnings. Invoices for tobacco produce will be retained at the premises and made available to a Police Officer / Local Authority Officer upon request.

Promote Public Safety

15. Adequate and appropriate first aid equipment and materials must be available on the premises.
16. Valid public liability insurance must be kept in force and a copy of the schedule must be available for inspection by a Police Officer / Local Authority Officer.
17. A fire risk assessment required under the Regulatory Reform (Fire Safety) Order 2005 (as amended) will be completed and be available for inspection by an authorised officer.

Prevent Public Nuisance

18. There will be no window display posters or similar advertising containing reference to alcohol on the premises frontage or the highway abutting the premises.
19. No person will be allowed to enter or leave the premises with an open vessel of alcohol and the licensee will proactively discourage persons from congregating at the front of the store.
20. A clear & legible notice will be displayed in a prominent location at the exit from the shop asking customers to respect local residents and to leave the area quietly.
21. Waste collection contractors will not collect refuse from the premises between 21:00hrs and 07:00hrs. Any litter or waste must be contained within the boundary of the premises (as indicated on the plan) and regularly cleared.
22. Receptacles for waste will be placed at the front of the premises, and the front of the premises will be kept litter free. These receptacles will be emptied on a regular basis to avoid public nuisance through smells or odours and shall be maintained in a clean condition.
23. Trade waste containers will only be left out on the day of collection and will be stored off the public right of way at all times.

Protection of children from harm

24. The 'Challenge 21' / 'Challenge 25' initiative to prevent sales of alcohol to persons under 18 years of age will be implemented at the premises and signage will be prominently placed within the premises advertising the fact that the premises operates the 'Challenge 21' / 'Challenge 25' initiative.
25. Any person selling or supplying alcoholic drink or other age restricted product must have received appropriate training, act under the authority of a personal license holder (DPS Authorisation), and must ask for photo ID proof of age where they have reason to believe that the individual may be less than 25 years of age.

Kind regards



PC1572 Grahame Robinson
Cambridgeshire Constabulary
Police Licensing Officer
Partnership & Operational Support
Northern District
Thorpewood Police Station
Peterborough
PE3 6SD

Tel: 01733 424438

Email: grahame.robinson@cambs.pnn.police.uk

INTERNATIONAL SHOP.
32 DOGSTHORPE ROAD.
PETERBOROUGH
PE1 3AF.

SCALE. 1:100.

⊗ CCTV.

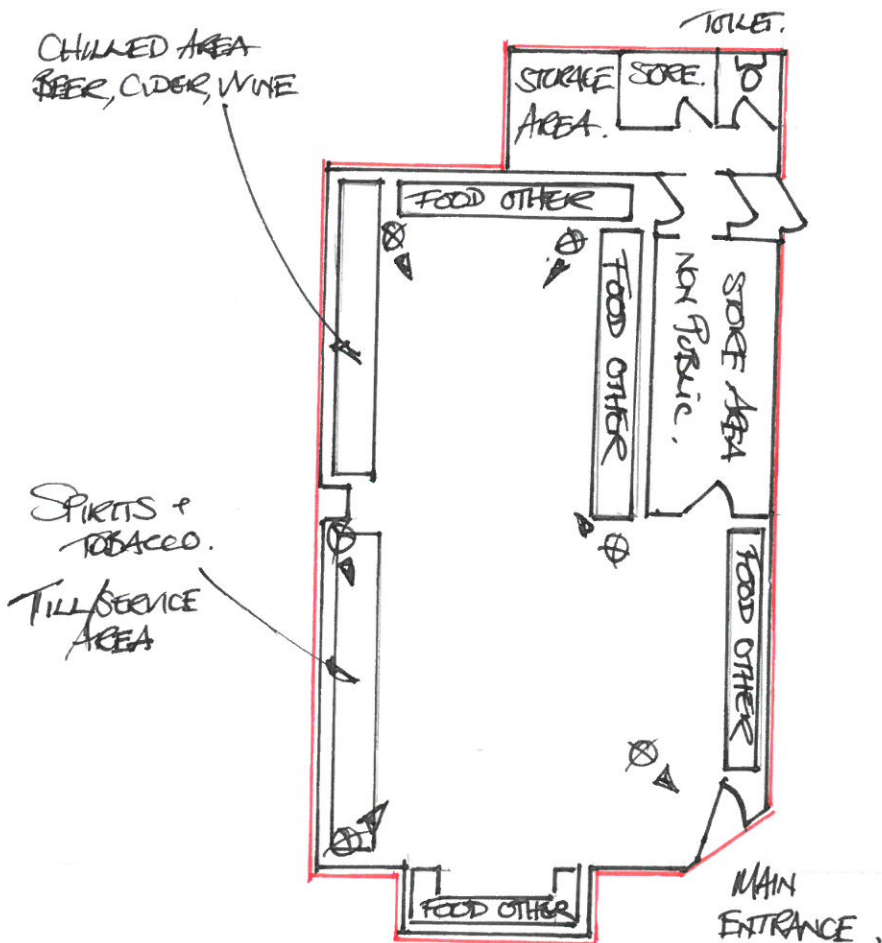

HUNTLEY GROVE.

Google Maps

